

LW/3320/CC

Cradle Hill Community Primary School, Lexden Road, Seaford

Construction of a fenced tarmac play area on north western boundary of the school playing field, with associated access route from the reception playground to the west of the main school building.



0 25 50 75 m

Reproduced from the Ordnance Survey mapping with the permission of the Controller of Her Majesty's Stationery Office © Crown Copyright. Unauthorised reproduction infringes Crown copyright and may lead to prosecution or civil proceedings. East Sussex County Council, 100019601, 2016. © East Sussex County Council, 2016



0 25 50 75 m

Reproduced from the Ordnance Survey mapping with the permission of the Controller of Her Majesty's Stationery Office © Crown Copyright. Unauthorised reproduction infringes Crown copyright and may lead to prosecution or civil proceedings. East Sussex County Council, 100019601, 2016. © East Sussex County Council, 2016

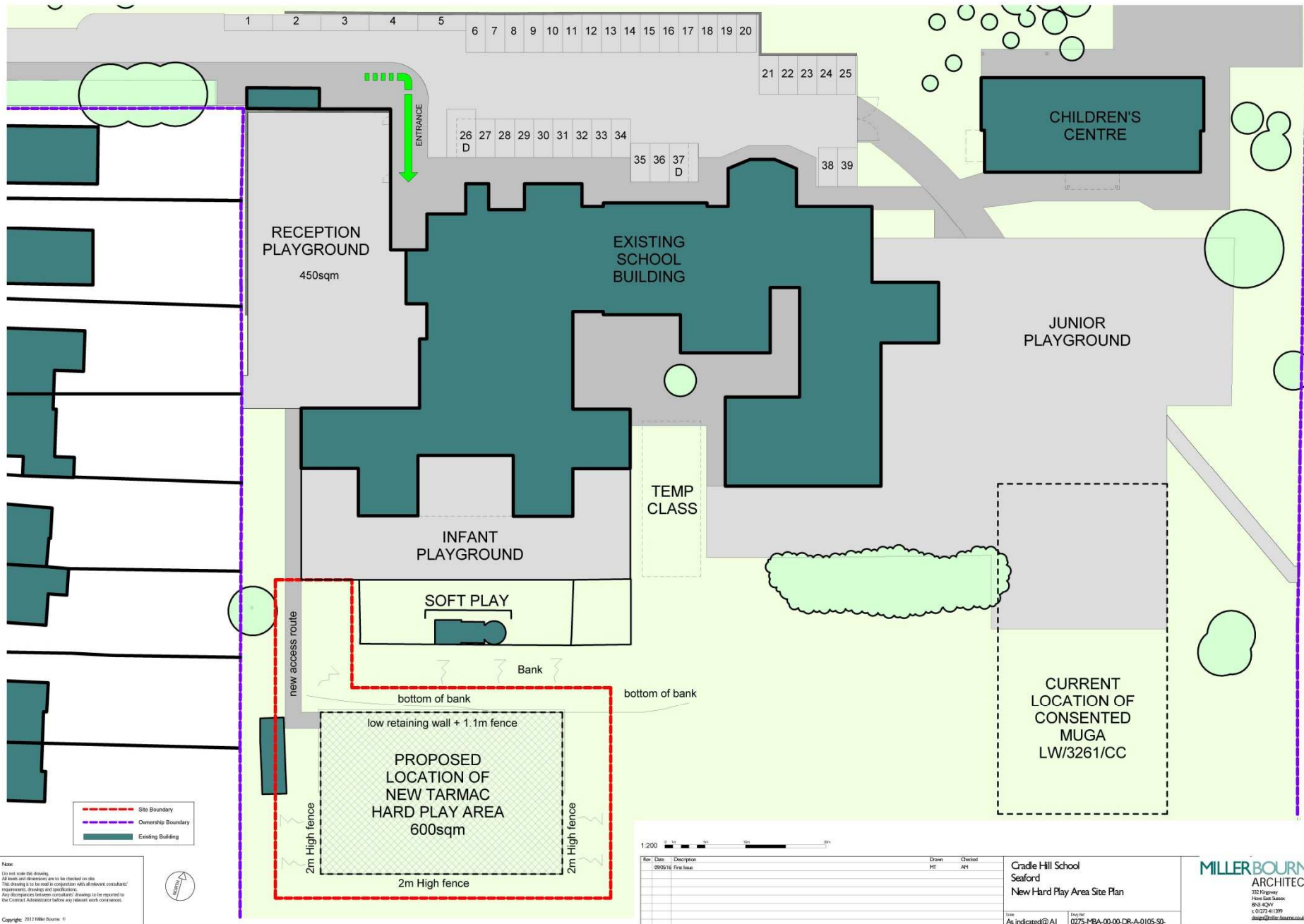

Proposed Play Area Plan

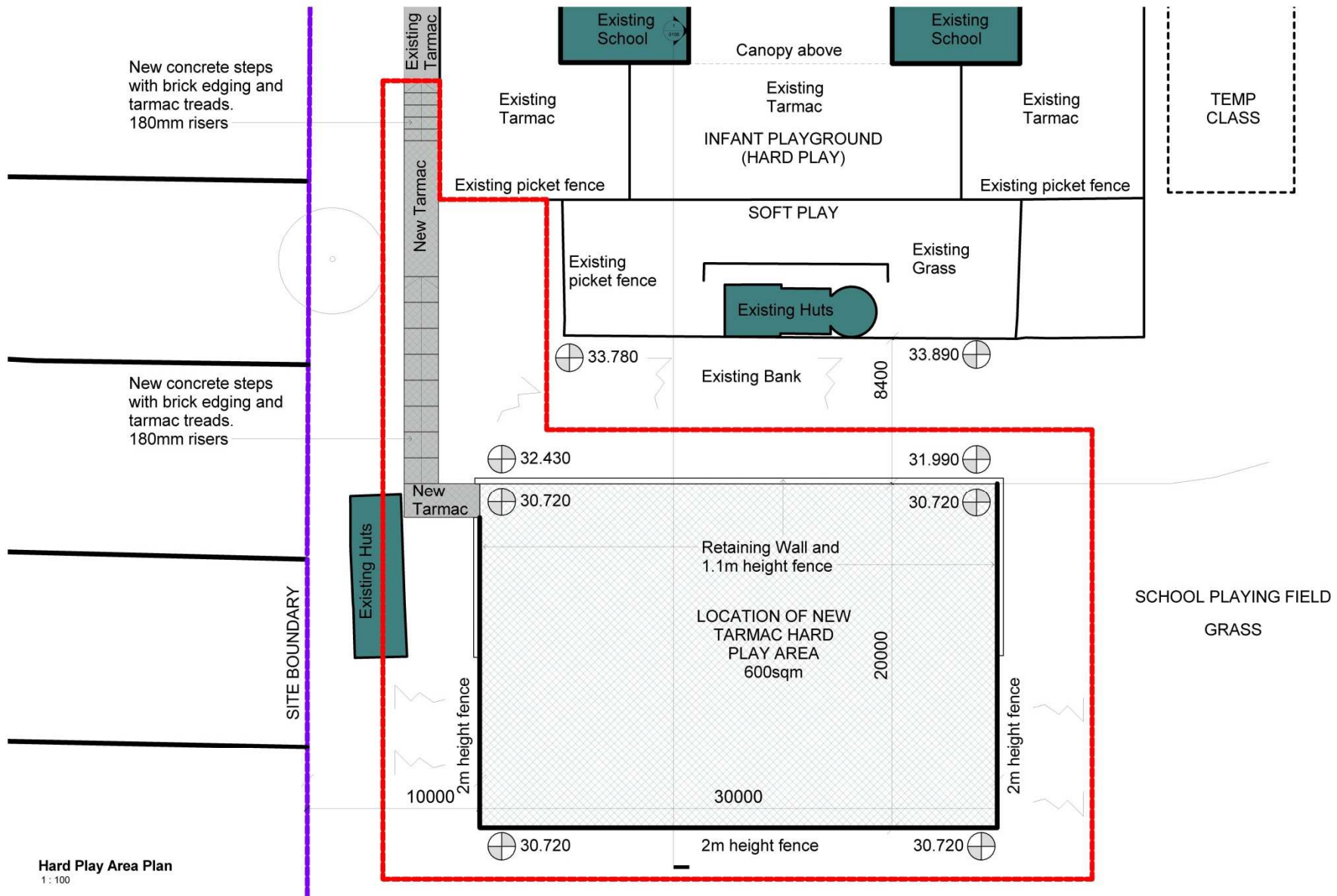

Hard Play Area Plan
1 : 100

Note:
 Do not scale this drawing.
 All areas and dimensions are to be checked on site.
 This drawing is to be read in conjunction with all relevant consultant requirements, drawings and specifications.
 Any discrepancies between consultant drawings to be reported to the Contract Administrator before any relevant work commences.
 Copyright: 2012 Miller Bourne ©



- - - - - Site Boundary
- - - - - Ownership Boundary
- Existing Building
- New Access Route

Rev	Date	Description	Drawn	Checked
	31.04.16	Final Issue	MT	AM
A	04.05.16	ISSUED FOR PLANNING	MT	AM
B	10.05.16	Information added	MT	AM
C	19.05.16	Access route information added	MT	AM

Cradle Hill School
 Seaford
 New Hard Play Area Plan
 Scale: As indicated @ A1
 Drawn By: 0275+BA-05-GF-DR-A-0102-SO-C

MILLERBOURNE ARCHITECTS
 312 Kingsway
 Howe Gate Sussex
 BN1 4JW
 t: 01273 411399
 design@mlb-architects.co.uk

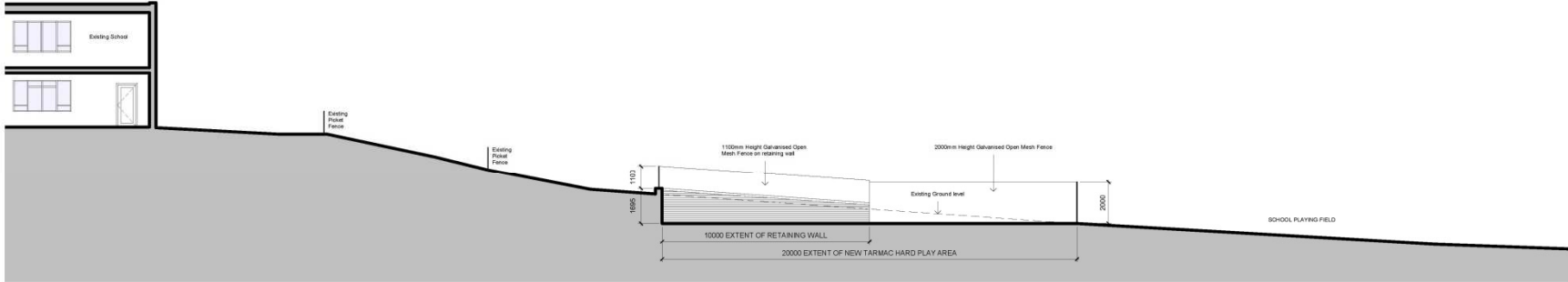

Notes
 For full scale drawings:
 All marks and dimensions are to be checked on site.
 This drawing is for use in conjunction with all relevant contractual requirements, drawings and specifications.
 Any discrepancies between contractual drawings to be reported to the Contract Administrator before any relevant work commences.
 Copyright: 2013 Miller Bourne ©

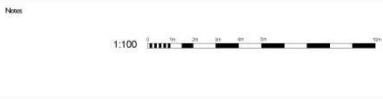

Rev	Date	Description	Drawn	Checked
01	09/05/16	First Issue	MT	AJM

Cradle Hill School
Seaford
New Hard Play Area Site Section
 Scale: 1 : 100 @ A1
 Drawing File: 0275-NBA-00-00-DR-A-0106-S0

MILLERBOURNE ARCHITECTS
 332 Kingsway
 Howe East Sussex
 BN1 4JW
 t: 01273 411399
 info@mlr-bourne.co.uk

Soft play area looking east



Soft play area on left side with proposed new playground to be located at base of bank extending to right



View across playing field to the south-east with foreground to be used as part of proposed playground



View west with proposed playground located towards boundary fence



View south along west side of School along line of new access to proposed playground



Western side of School playing field with boundary fence to the right



View north up west side of School along line of new pedestrian access to proposed playground



LW/3320/CC

Cradle Hill Community Primary School, Lexden Road, Seaford

Construction of a fenced tarmac play area on north western boundary of the school playing field, with associated access route from the reception playground to the west of the main school building.